

PLAN FOR PROPOSED BLOCK - A - B + G + VII STORED COMMERCIAL CUM RESIDENTIAL FLAT BUILDING AND BLOCK - B, G + VII RESIDENTIAL FLAT BUILDING OF SRI ANANDO SAMONTA, S/O LATE RANJIT SAMONTA, AT MOUZA -- SHANKARIPUKUR, J.L. -- 38, MAHALA -- SHANKARIPUKUR, HOLDING, NO -- 146, WARD NO -- 15, R.S. PLOT NO. - 115, 116, R.S. KH. NO. - 16, 15, L.R. PLOT NO. - 279, 280, L.R. KH. NO. -- 3093, UNDER BURDWAN MUNICIPALITY, P.S. -- BURDWAN, DIST. - PURBA BARDHAMAN.. (SCALE -- 1" = 8'-0")

**BLOCK - B**

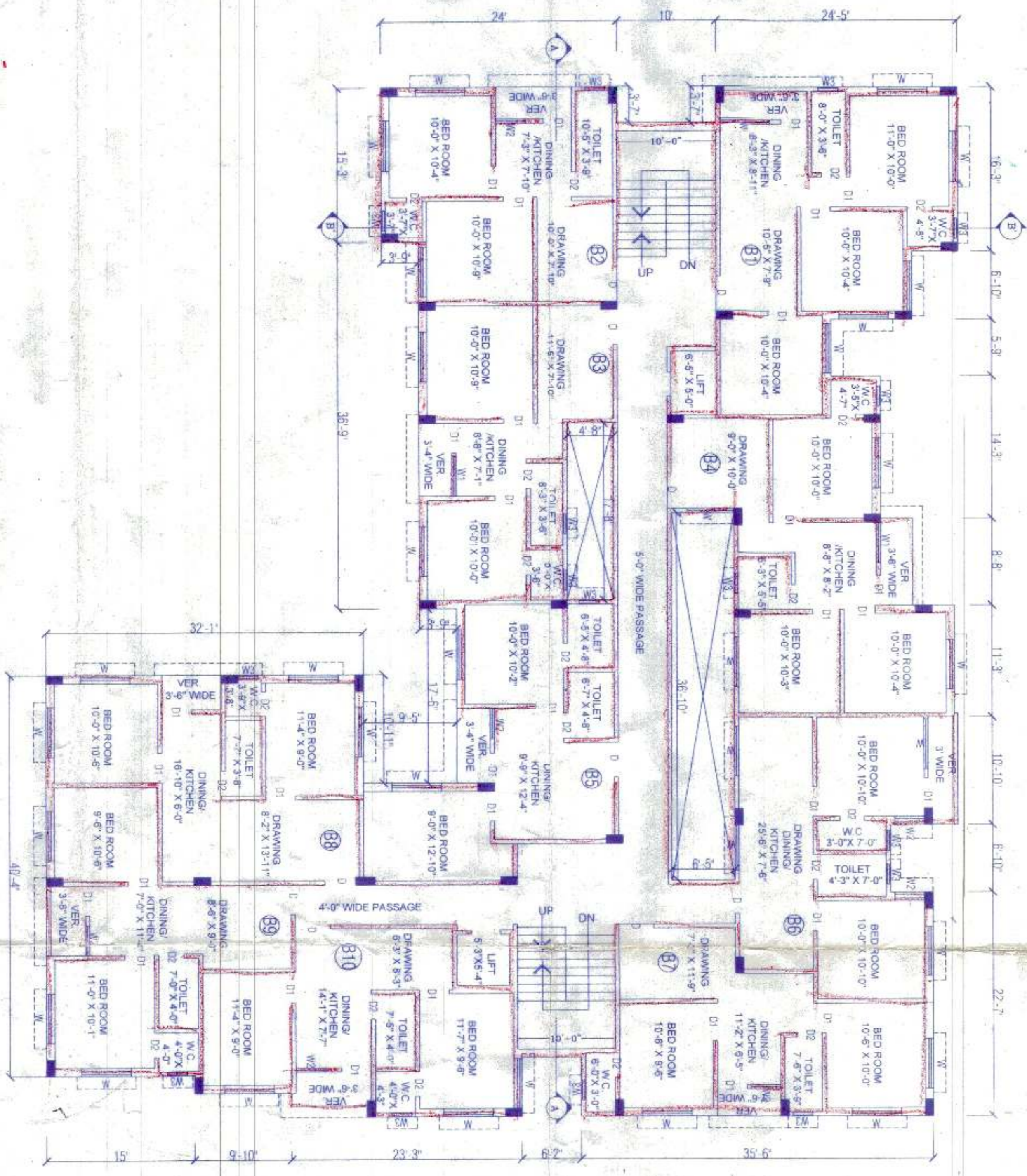

TYPICAL FLOOR PLAN (1ST TO 7TH)



ROOF PLAN

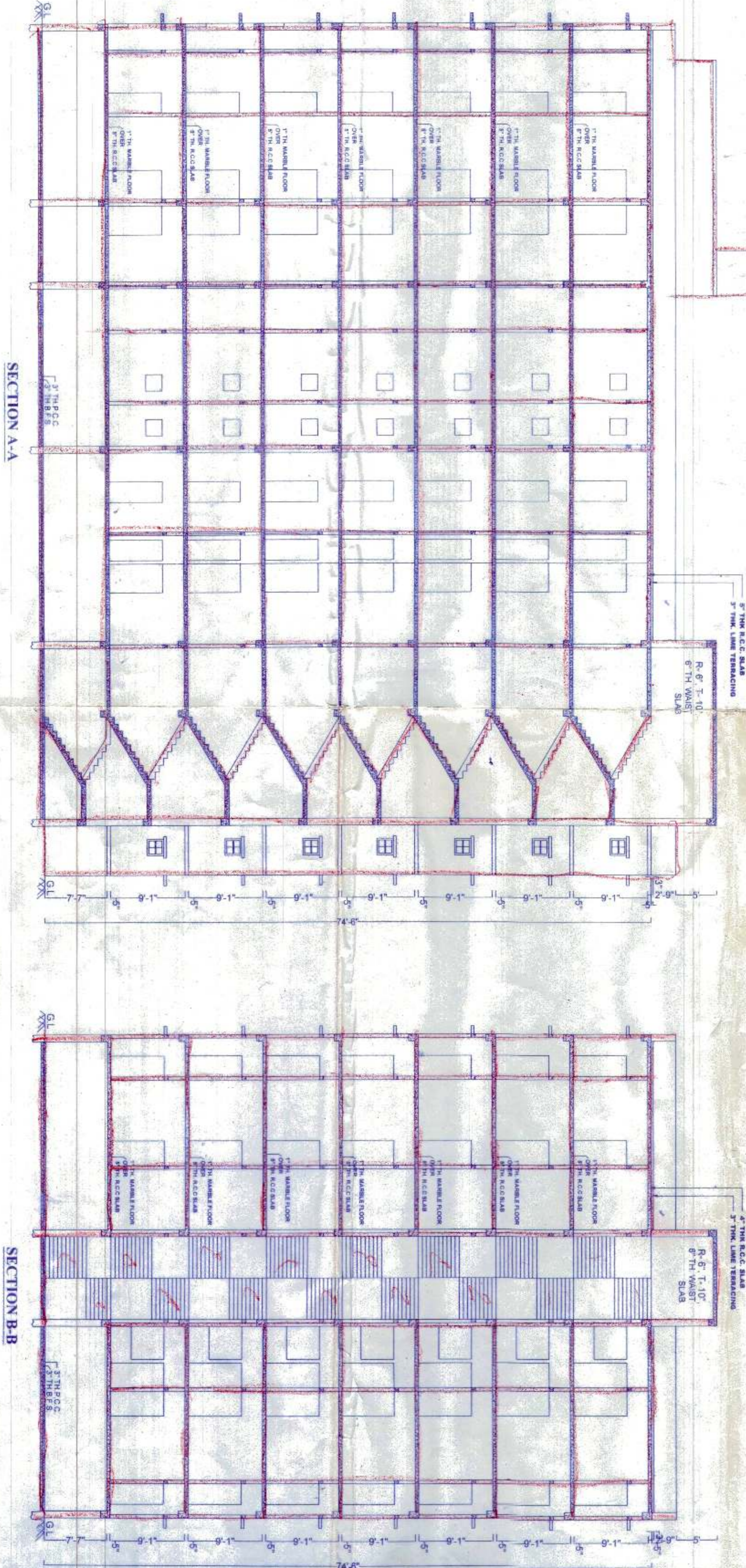

SECTION A-A

SECTION B-B



OWNER: *[Signature]*  
 DRAWN BY: *[Signature]*  
 ENGINEER: *[Signature]*  
 HEALTH OFFICER: *[Signature]*  
 CHAIRMAN: *[Signature]*

PROP. CONST. SHOWN IN COL. ---  
 PROPERTY LINE SHOWN IN COL. ---  
 ROAD SHOWN IN COL. ---  
 DRAIN SHOWN IN COL. ---